

new roof to village hall in profiled galvanised steel roof sheets colour 'goosewing grey' or similar to i.a. approval

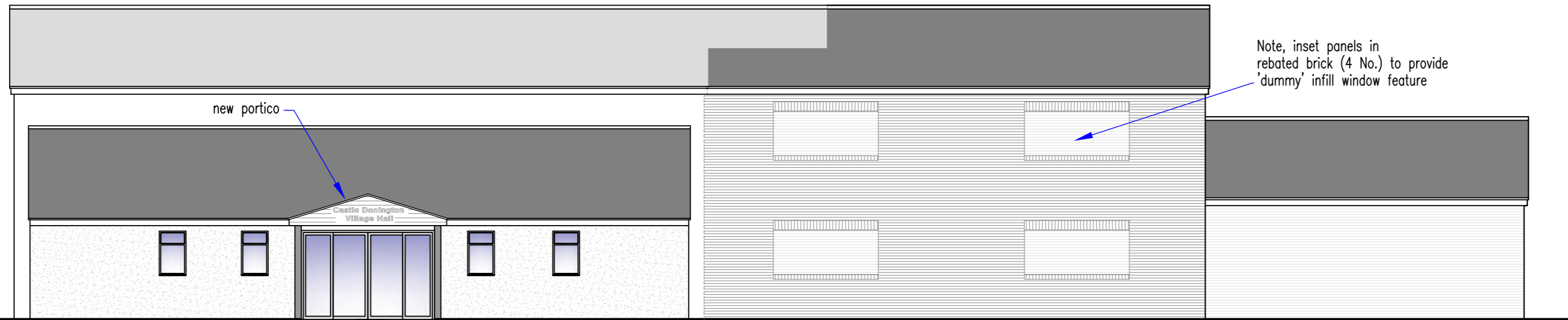

Front (West) Elevation to Moira Dale

all new roof areas to extensions in 'Decra' artificial tiles to match existing building or as otherwise agreed to i.a. approval



Rear (East) Elevation to Recreation Ground

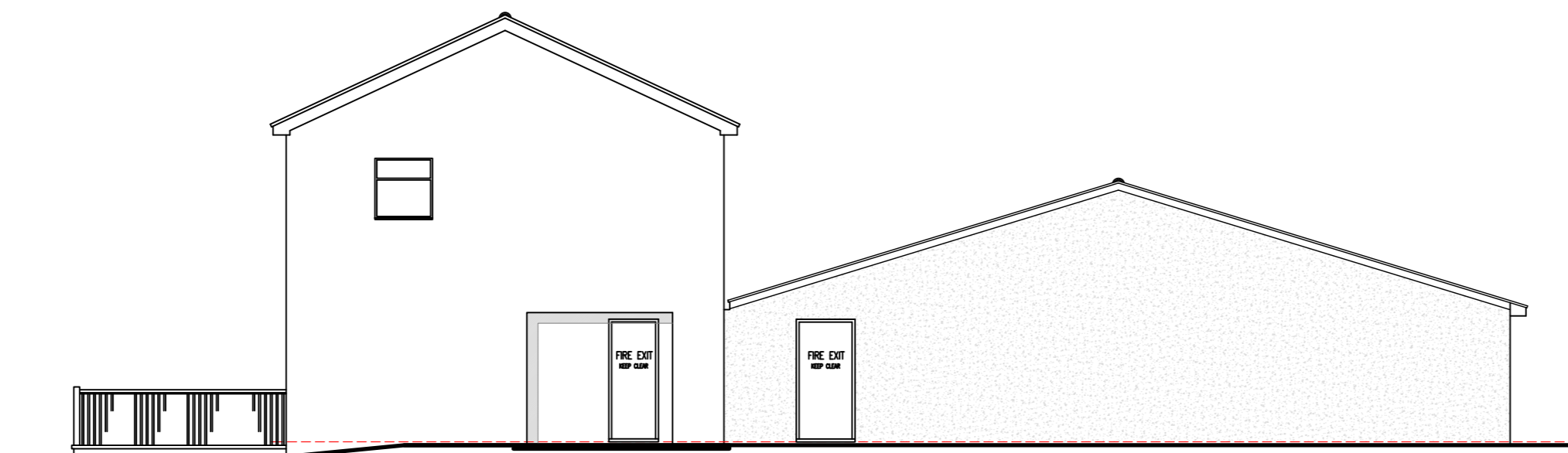

Side (North) Elevation

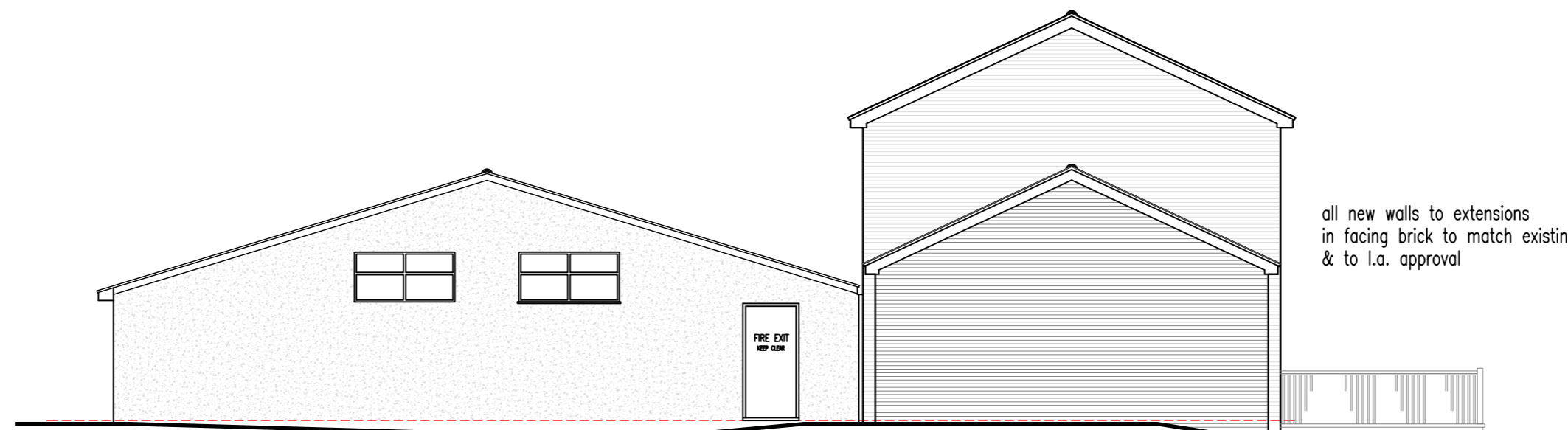

Side (South) Elevation

NOTES.

1. DRAWING IS PROVISIONAL. Unless clearly denoted elsewhere this drawing is provisional and subject to local authority approval. Building works shall not be commenced prior to the issue of Approved Drawings.
2. DO NOT SCALE. All dimensions to be verified on site
3. RELEVANT DRAWINGS. This drawing to be read in conjunction with all other relevant project drawings and details.
4. PLAN COPYRIGHT. This drawing remains the property of M. A. Blood Building Design Limited and shall not be altered, copied or reproduced without prior written consent.
5. UNITS OF MEASUREMENT. All dimensions in millimetres unless stated otherwise.
6. LOCAL AUTHORITY APPROVALS. Approvals granted by the local authority relate only to permission under the Town & Country Planning Act and the Building Regulations. The Client shall be responsible for ensuring that this drawing does not contravene any other legislation relating to the property, the property title deeds and restrictive covenants, land ownership or tenancy, site boundaries, boundary encroachment and rights of way etc.
7. SITE BOUNDARIES. The position of any site boundaries shown on this plan is approximate. The Client shall be responsible for confirming the legal position of all site boundaries, and shall confirm legal ownership and/or responsibility for all boundary walls, fences and hedges etc. likely to be affected by the works detailed on this drawing. The Client shall be responsible for agreeing all boundary issues with the neighbouring property owner prior to any building works being commenced.
8. PARTY WALL ACT. The Client shall be responsible for discharging their duties under the Party Wall Etc. Act 1996 which requires that persons intending to carry out building work likely to affect an adjoining or nearby property or property boundary to give prior written notification to any neighbouring property owners affected.

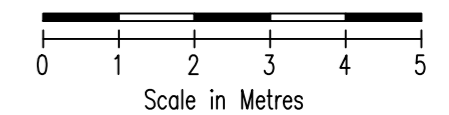

Project	
EXTENSION ALTERATION & REFURBISHMENT OF PREMISES	
Site	
VILLAGE HALL & RECREATIONAL SPORTS FACILITY	
MOIRA DALE CASTLE DONINGTON	
DE74 2PJ	
Client	
CASTLE DONINGTON PARISH COUNCIL	
Title	
ELEVATIONS AS PROPOSED	
Project number	20001
Date	Dec. 2020
Drawing No.	20001.05
Scale	1 : 100
Plot Size	A2



Manor Farm House  
London Road  
Shardlow Derbyshire

Phone 01332 794912  
e-mail design@markblood.co.uk

Web : www.markblood.co.uk